

Patient report

Bio-Rad DATE: 09/30/2019
D-10 TIME: 08:53 PM
S/N: #DJ4I016123 Software version: 4.30-2
Sample ID: 10569184
Injection date 09/30/2019 08:51 PM
Injection #: 46 Method: HbA1c
Rack #: --- Rack position: 10

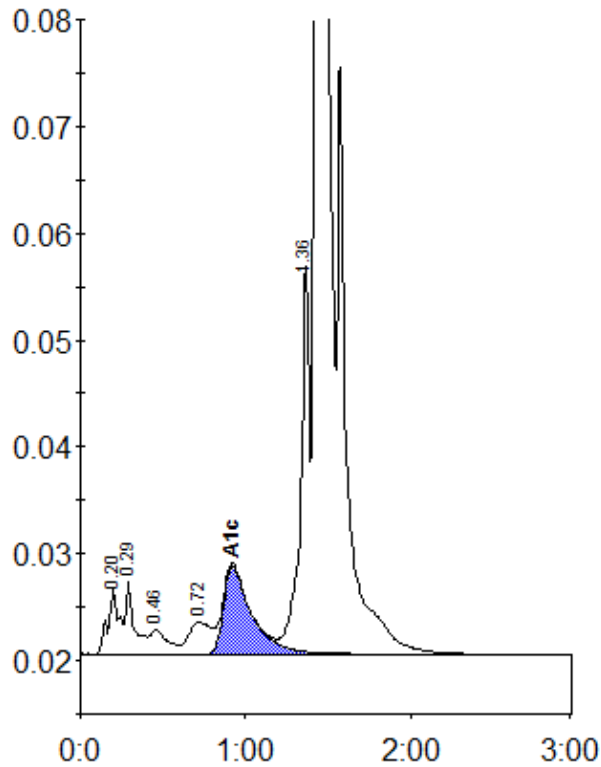

Peak table - ID: 10569184

Peak	R.time	Height	Area	Area %
A1a	0.20	6295	29025	1.1
A1b	0.29	6955	25135	0.9
F	0.46	2275	17972	0.7
LA1c/CHb-1	0.72	3004	28583	1.0
A1c	0.92	8275	97972	5.3
P3	1.36	36563	136846	5.0
A0	1.43	695449	2416195	87.8
Total Area:		2751728		

Concentration:	%
A1c	5.3